



Product Service

CERTIFICATE

No. Z1A 15 09 36768 669

Holder of Certificate: Precision Shunde Electric
Appliance FactoryNo. 63 Dafu Rd, Ronggui Tn
528305 Shunde Region, Foshan City, Guangdong
PEOPLE'S REPUBLIC OF CHINA**Factory(ies):** 36768, 62143**Certification Mark:****Product:** Food Processor**Model(s):** HM-938, HM-938x (x=A, B, C, D, E, F, M)
x indicates different accessory.**Parameters:**
Rated voltage: 220-240 V
Rated frequency: 50/60 Hz
Rated power input: 300 W
Protection class: II
Degree of protection: IPX0**Tested according to:** EN 60335-1:2012/A11:2014
EN 60335-2-14:2006/A11:2012
EN 62233:2008
AfPS GS 2014:01 PAK

The product meets the safety and health requirements of the German Product Safety Act section 20 to 22 ProdSG. The certification marks shown above can be affixed on the product. It is not permitted to alter the certification marks in any way. In addition the certificate holder must not transfer the certificate to third parties. This certificate is valid until the listed date, unless it is cancelled earlier. See also notes overleaf.

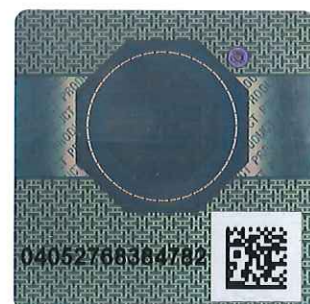
Test report no.: 6411007139106**Valid until:** 2020-09-08**Date,** 2015-09-09
(Darius Guo)

Page 1 of 1



Product Service

Attestation of Conformity

No. N8A 15 09 36768 670

Holder of Certificate: Precision Shunde Electric Appliance FactoryNo. 63 Dafu Rd, Ronggui Tn
528305 Shunde Region, Foshan City, Guangdong
PEOPLE'S REPUBLIC OF CHINA**Product: Food Processor****Model(s): HM-938, HM-938x (x=A, B, C, D, E, F, M)
x indicates different accessory.****Parameters:**
Rated voltage: 220-240 V
Rated frequency: 50/60 Hz
Rated power input: 300 W
Protection class: II
Degree of protection: IPX0**Tested according to:**
EN 60335-1:2012/A11:2014
EN 60335-2-14:2006/A11:2012
EN 62233:2008

This Attestation of Conformity is issued on a voluntary basis according to the Low Voltage Directive 2014/35/EU relating to electrical equipment designed for use within certain voltage limits. It confirms that the listed equipment complies with the principal protection requirements of the directive and is based on the technical specifications applicable at the time of issuance. It refers only to the particular sample submitted for testing and certification. See also notes overleaf.

Test report no.: 6411007139106**Date,** 2015-09-09
(Darius Guo)

After preparation of the necessary technical documentation as well as the EU declaration of conformity the required CE marking can be affixed on the product. The declaration of conformity is issued under the sole responsibility of the manufacturer. Other relevant EU-directives have to be observed.



China

Choose certainty.
Add value.

TÜV SÜD Certification and Testing (China) Co., Ltd. Guangzhou Branch
5F, Communication Building, 163 Pingyun Rd, Huangpu Ave. West Guangzhou, Guangdong, P. R. China

Precision Shunde Electric Appliance Factory
No. 63 Dafu Rd, Ronggui Tn 528305 Shunde Region, Foshan City,
Guangdong China

Your reference/letter of	Our reference/name	Tel. extension/e-mail	Fax extension
		+86 20 3815 3209	+86 20 38320478

Subject: Your TÜV SÜD CERTIFICATE

Dear Sir or Madame,

We are pleased to send you your below listed certificate(s) , which entitle you to label your certified product(s) with the respective certification mark as applicable.

<u>Certificate No.</u>	<u>Product</u>	<u>Model</u>
Z1A 15 09 36768 669	Food Processor	HM-938, HM-938x
N8A 15 09 36768 670		

Further, we like to remind you on following information, which are applicable to all certificate holders:

- As a certificate holder, you have contractual obligations to the related TÜV SÜD certification body as outlined in global "Testing and Certification Regulations" of TÜV SÜD, which you can receive from us or download at: <http://www.tuv-sud.cn/cn-en/terms-and-conditions>.
- If the products listed on the certificate will be exported to European Market, the name of the certificate holder (manufacturer) and the name and address of the importer or authorized representative based within the European Economic Area must be clearly affixed on the product or where that is not possible, on the packaging or in a document accompanying the product.
- The annual license fee will be **8** units for maintaining the validity of the certificate.
- To ensure that the validity of the certificate is not jeopardized, please inform us about any change in your production or of the product itself (this also includes changes to the user manual or rating label)
- If you want to stop the renewal of the above listed certificate(s) for the following year, please inform TÜV SÜD in writing by September 30 of the current year. If not received on time, the annual fee of the following year is to be paid and the cancellation will be done the year after.

If you have any question regarding your certificate(s) or the proper use of the certification mark on your products, please do not hesitate to contact us.

Yours sincerely,

TÜV SÜD Certification and Testing (China)
Co., Ltd Guangzhou Branch

GCN_TPS_F_0001 - Rev. 0

HSBC Bank (China) Company Limited
Guangzhou Branch
Account No.:
629-129339-011 (RMB)
009-129339-055 (USD)
SWIFT Code: HSBCCNSHGZH

General Manager:
Mr. Likun Huang

Telephone: +86 20 3832 0668
Telefax : +86 20 3832 0478
www.tuv-sud.cn



TÜV SÜD Certification and Testing (China)
Co., Ltd Guangzhou Branch
5F, Communication Building,
163 Pingyun Rd, Huangpu Ave. West
Guangzhou, Guangdong, P. R. China
510656